

76°

LIVE NOW / Mayor Warren announces 'major advancement' in Bull's Head revitalization project

LOCAL NEWS

Chinese space station headed toward earth



by: **James Gilbert**

Posted: Mar 28, 2018 / 06:20 PM EDT / Updated: Mar 28, 2018 / 06:20 PM EDT

The Tiangong-1 was the first ever space station launched by the Chinese. They eventually lost connection in 2016. Joe Altieri is part of the astronomy club in Rochester and knows all good things come to an end.

76°

The timing of impact on earth is unexpected. Solar flares change how close or far apart atoms in the atmosphere end up and that will vary friction on the object. This will also create uncertainty in location, says Dr Don Figer at RIT. “Most of the United States, and most of civilization I guess, but like I said it’s mostly over ocean,” said Figer.

Most of the space station will burn up in the atmosphere, but flames may be visible. “Most of the burning ends at about ten miles up, and things just start to fall ballistically wherever they’re aiming,” said Figer.

Look south on Friday around 6:15 a.m. as well as Saturday at around 5:45 a.m. There is about one in a trillion chance of getting hit by any debris, which is basically zero.

Copyright 2021 Nexstar Media Inc. All rights reserved. This material may not be published, broadcast, rewritten, or redistributed.

SHARE THIS STORY

AROUND THE WEB

 revcontent.



Crazy Things Americans Do That They Think Is Normal

MoneyWise.com

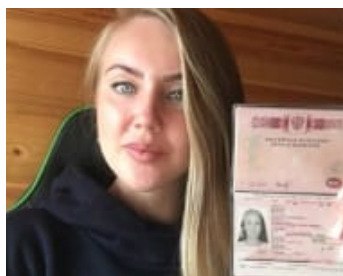

New York Launches New Policy for Cars Used Less Than 50 Miles/day

Smart Lifestyle Trends

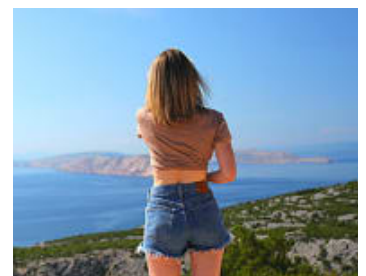

States Where Americans Don't Want To Live Anymore (#4 Is Insane)

MoneyWise.com

